RRE Properties

3 Heffron Road Pagewood NSW

3 **1** **1**

This spacious family home is located within walking distance to Eastgardens shopping centre. Freshly painted with new lighting throughout, the home presents immaculate.

Features:
*3 Large bedrooms with built-ins
* Spacious living/dining area
* Spacious eat-in kitchen with dishwasher
* Sparkling tiled bathroom
* Polished floors
* Sunny private backyard
* Lock-up garage with street access

Ideally located within walking distance to schools, parks,

For full version visit the website

Type : House
View : https://www.rre.com.au/6518344

Andrea Kyriakou
02 9667 2868

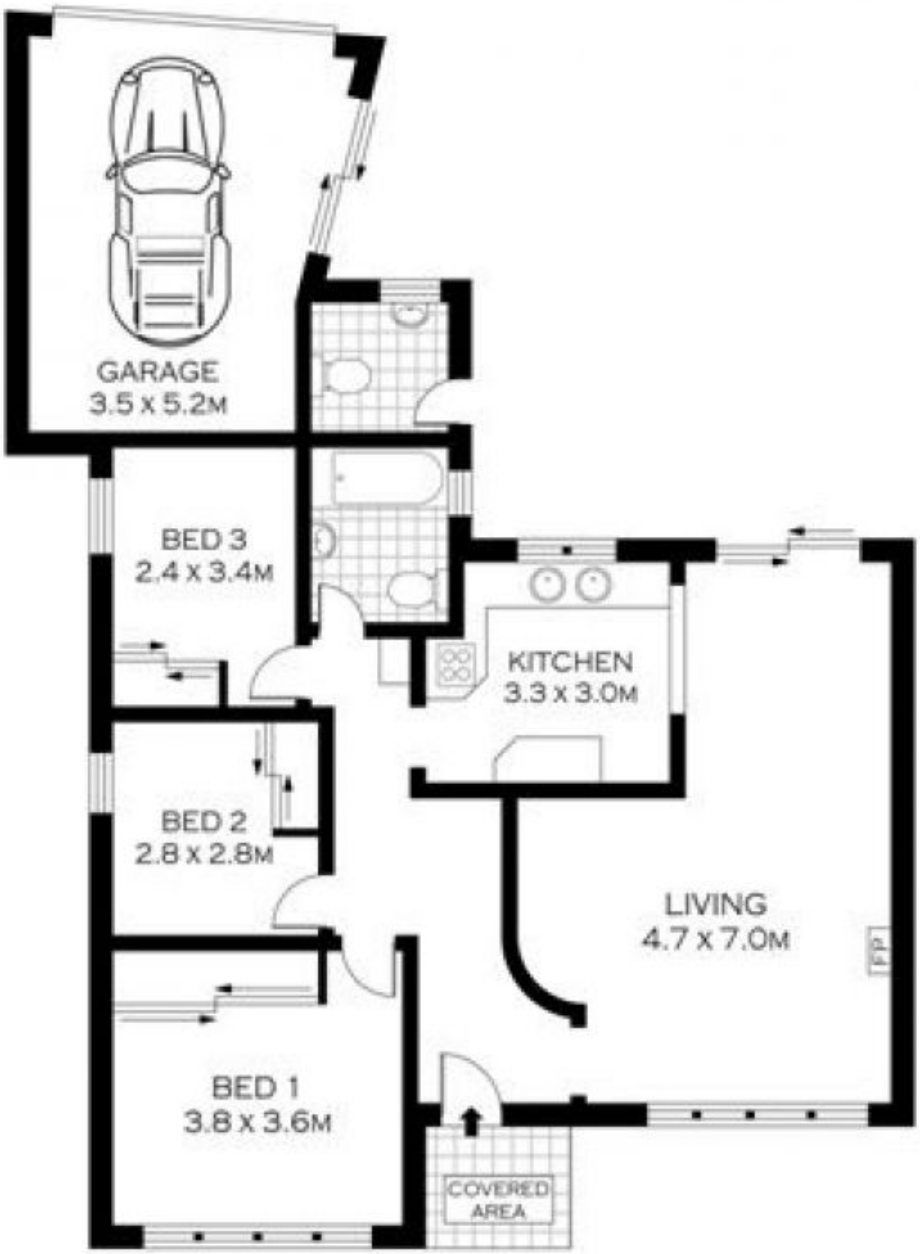

GROUND FLOOR