RRE Properties

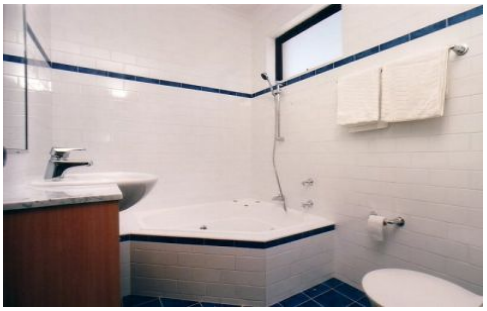

3 36 George Street EASTLAKES NSW

3 2 2

On offer, this modern contemporary extra large townhouse situated in one of Eastlakes best streets and located in a boutique private complex of only 3 homes. Enjoy the absolute privacy and space this home offers and features:

*3 huge bedrooms
*Master bedroom en-suite
*Big private backyard (like a house)
*Expansive open plan lounge and dining
*262 sqm
*Gourmet granite kitchen with quality appliances
*Lock-Up garage plus extra carspace
*Modern main bathroom with spa bath
*Low levies
*3 x w/c plus internal laundry

For full version visit the website

Type : Townhouse
Price : $ 745,000
View : https://www.rre.com.au/545731

Michael Michos
0296672868

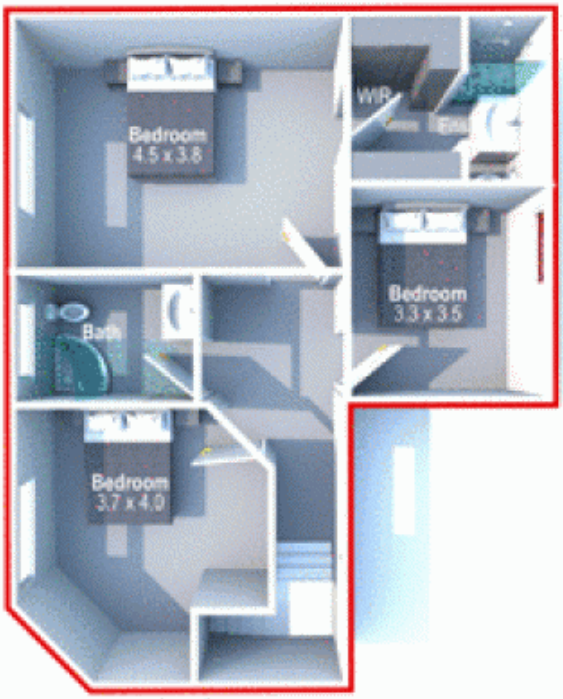

First Floor

Ground Floor