RRE Properties

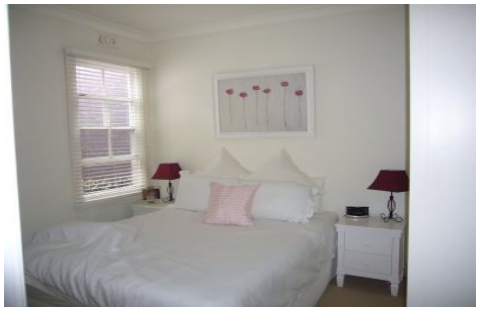

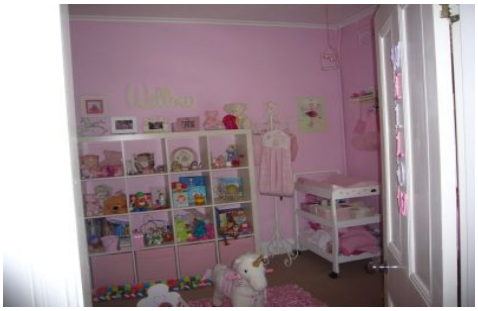

24A John Street ERSKINEVILLE NSW

2 **1**

This beautiful single storey terrace offers 2 large bedrooms, one with built-in, spacious open plan lounge/dining, modern kitchen with gas cooktop, modern bathroom and sunny yard. Situated close to Erskineville Village and Newtown shops. For enquiries call Patricia 0419 632 135

Type : Terrace
View : https://www.rre.com.au/545390