RRE Properties

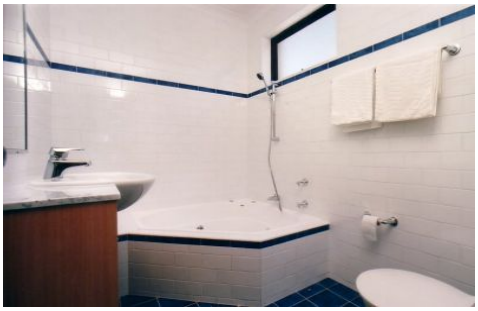

3/36 George Street EASTLAKES NSW

3 2 2

As new double brick townhouse situated in one of Eastlakes best streets. This townhouse is simply gorgeous an unrivalled in style and practicality in the Eastlakes area. Features include:

*3 Huge bedrooms
*Master bedroom en-suite and large balcony
*Big private backyard (like a house)
*Expansive open plan lounge and dining
*262 sqm
*Gourmet granite kitchen with quality appliances
*Lock-Up garage plus extra carspace
*Modern main bathroom with spa bath
*3 x w/c plus internal laundry

Type : Townhouse
View : https://www.rre.com.au/545101

Michael Michos
0296672868

For full version visit the website