RRE Properties

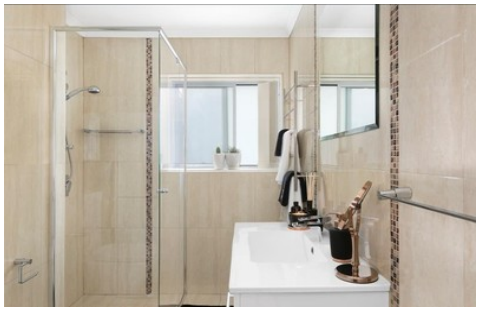

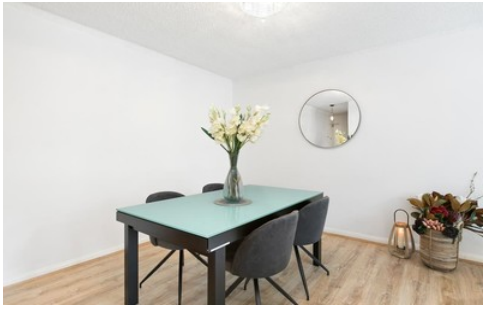

12/3 Mascot Drive EASTLAKES NSW

2 **1** **1**

On offer is this spacious, renovated, top floor apartment. Features include:

* Full renovated, with floorboards throughout
* Two bedrooms both with builtins robes
* Spacious combined living and dining areas, leading to sunny balcony
* Ultra modern kitchen, with stainless steel appliances including gas stove, dishwasher and microwave
* Renovated bathroom with internal laundry facilities
* Extra long car space

Type : Apartment
Price : $ 480
View : https://www.rre.com.au/4042466

Andrea Kyriakou
02 9667 2868

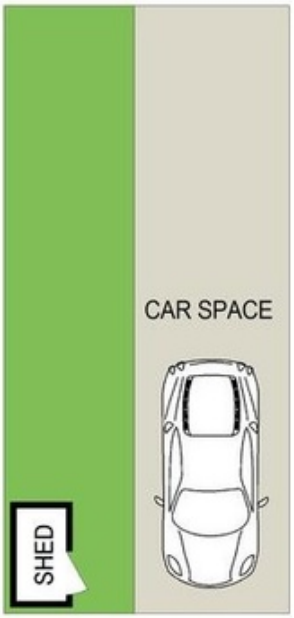

GROUND LEVEL

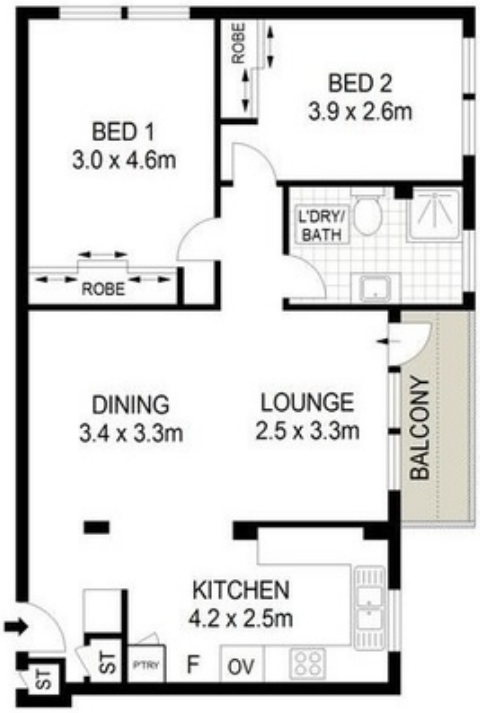

SECOND LEVEL

ADDRESS :

12/3 Mascot Drive, EASTLAKES

APPROX. INT : 68 m²

DISCLAIMER: THIS IS FOR ILLUSTRATIVE PURPOSES ONLY. ALL DIMENSIONS ARE APPROXIMATE AND IT DOES NOT CONSTITUTE PART OF ANY LEGAL DOCUMENTS.