





## 75 Tweedmouth Avenue ROSEBERY NSW

4  2  2 

RRE Properties is proud to present this immaculate original family home that presents both a rare and astute opportunity to enter the tightly held north Rosebery property market. Offering all the great fundamentals of a solid family home, this double brick north facing residence is located in one of the area's most sought after streets and offers a unique opportunity to enhance into your dream family home or live comfortably as is.

Features include:

- \*4 bedrooms
- \*Separate formal lounge and dining areas
- \*Large eat-in timber gas kitchen
- \*Two bathrooms with internal laundry
- \*Media/Study room
- \*Long side drive accommodating several cars
- \*Expansive backyard with undercover alfresco area and shed

**Land Size** : 515

**View** : <https://www.rre.com.au/3600565>



**Michael Michos**  
0296672868



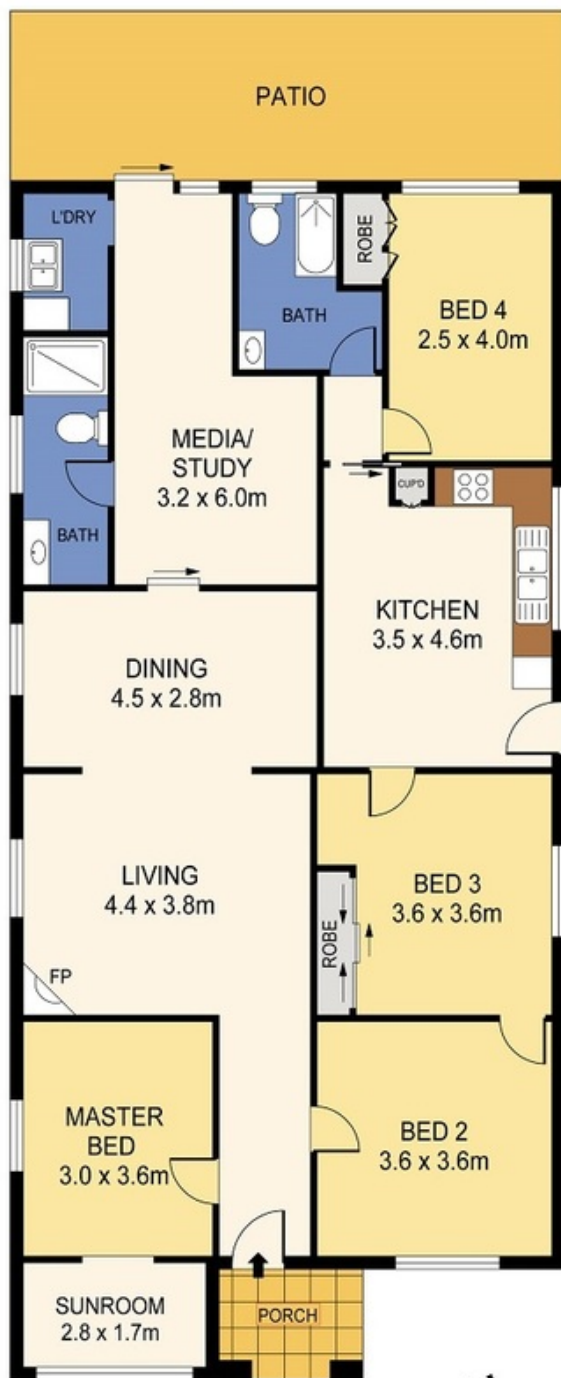

0 1 2 3 4 5  
SCALE (METRES)

PLANS SHOWN ONLY INDICATIVE OF LAYOUT. DIMENSIONS ARE APPROXIMATE.  
Ref. No: 49829

75 TWEEDMOUTH AVENUE  
ROSEBURY

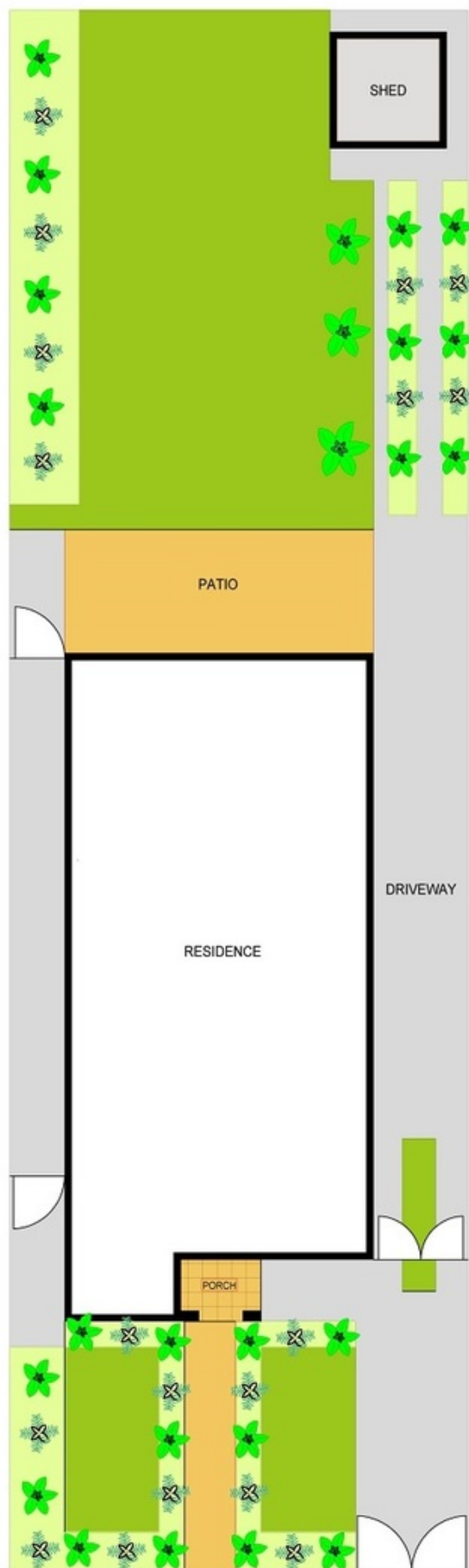

SITE PLAN