



81 Tweedmouth Avenue ROSEBERY NSW

3  1  1 

Perfectly nestled on an expansive 530sqm block, this charming double brick north facing family home is located in one of North Rosebery's most desirable and sought after streets. Well presented throughout, this home presents the perfect opportunity to further enhance and create your dream Rosebery residence with a huge sprawling yard.

Features:

- * 3 Bedrooms
- * Spacious lounge and dining
- * Eat-in Kitchen
- * Charming period features throughout
- * Study and internal laundry
- * Huge Backyard
- * Parking plus rear sheds.

Price : \$ 1,355,000
Land Size : 530
View : <https://www.rre.com.au/1154704>



Michael Michos
0296672868



Jim Michos
0296672868

Offered for the first time in many years, this property is

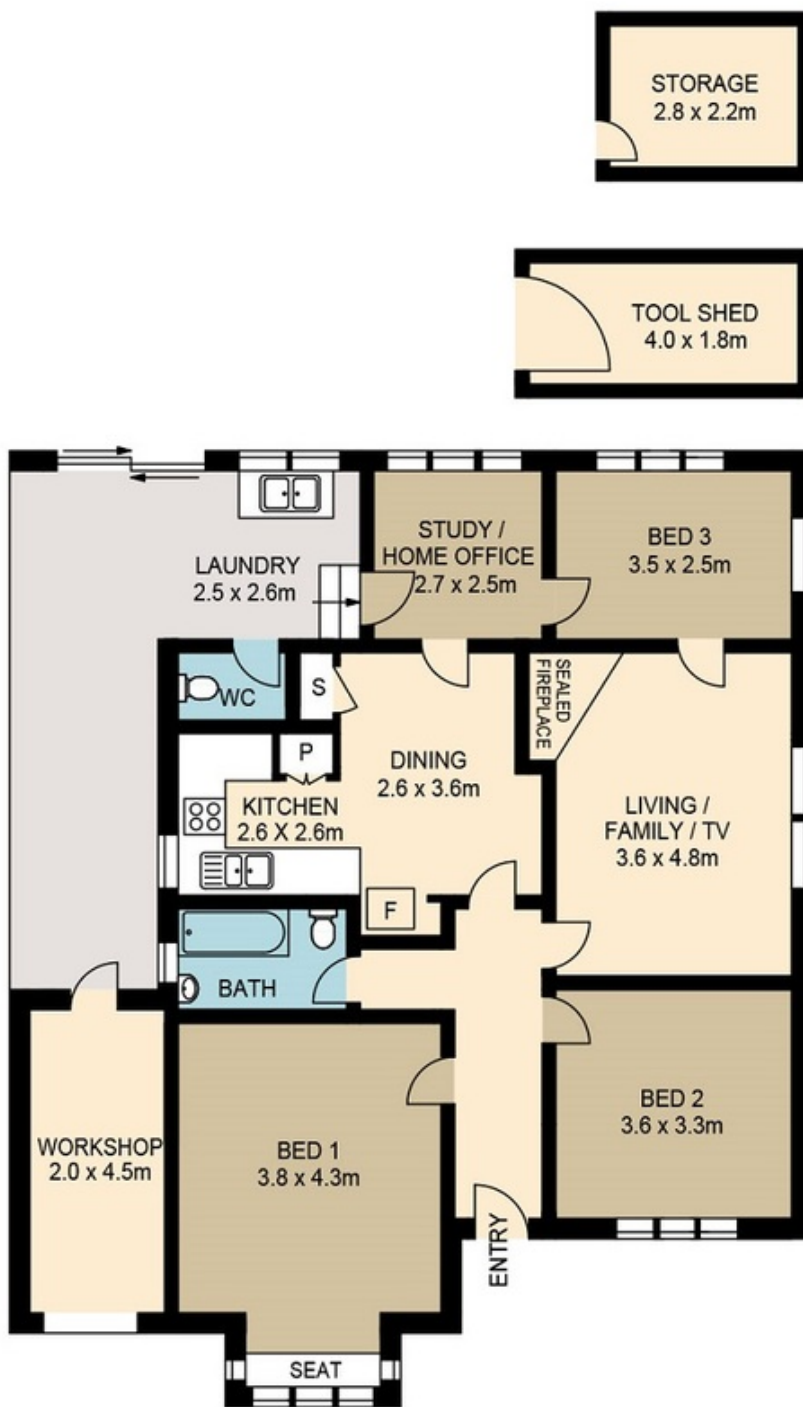

FLOOR PLAN

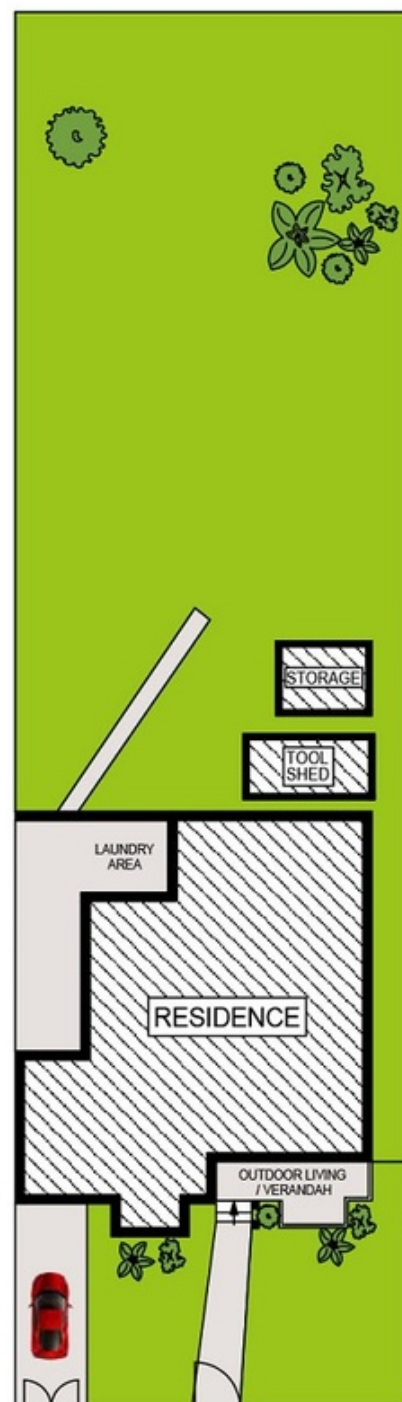

SITE PLAN



81 TWEEDMOUTH AVENUE

ROSEBERY

DISCLAIMER: ARTUM PLANS SHOWN ARE FOR PRESENTATION PURPOSES & ARE NOT PART OF ANY LEGAL DOCUMENT. ALL MEASUREMENTS & FIGURES ARE APPROXIMATE. FLOOR PLANS, PHOTOGRAPHY & GRAPHIC DESIGN BY ARTUMPROPERTYMARKETING.COM.AU